

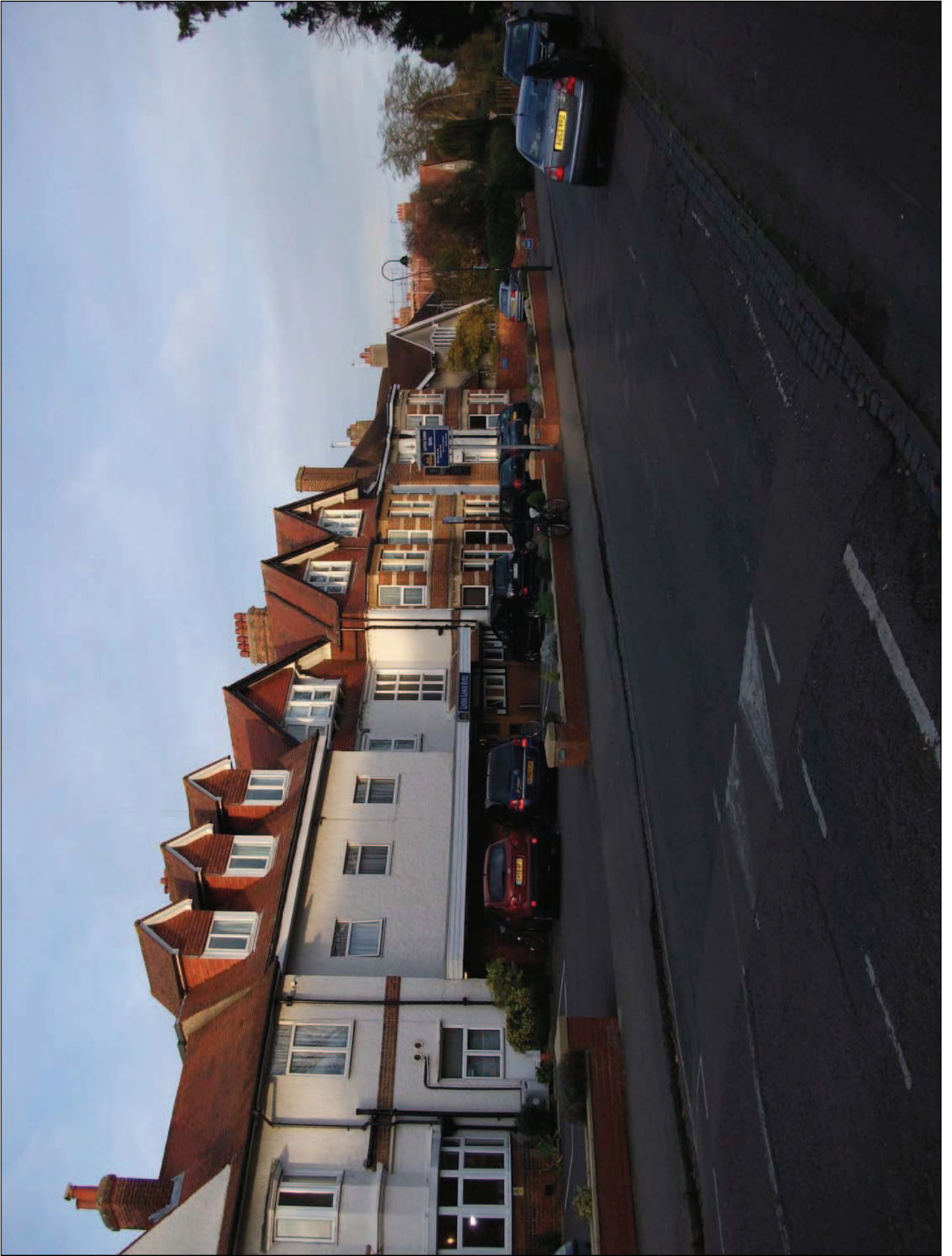

Welcome to the West Area Planning Committee

- **This planning committee meeting is held in public, but it is not a public meeting.**
- **There will be opportunity for the public to address the committee on each application.**
- **If you wish to speak for or against a planning application, you will need to have either requested it in advance, or fill out and hand in one of the available speaker forms.**
- **Information on meeting protocol and conduct at committee is set out in the Code of Practice.**
- **You can find a copy of the Code of Practice in the committee agenda, just before the first planning application report.**





AutoCAD Ver. 14 / 2002 & MEC Ver. 5.1 / ADT-3.3
 AutoCAD Plots: 2/19/04

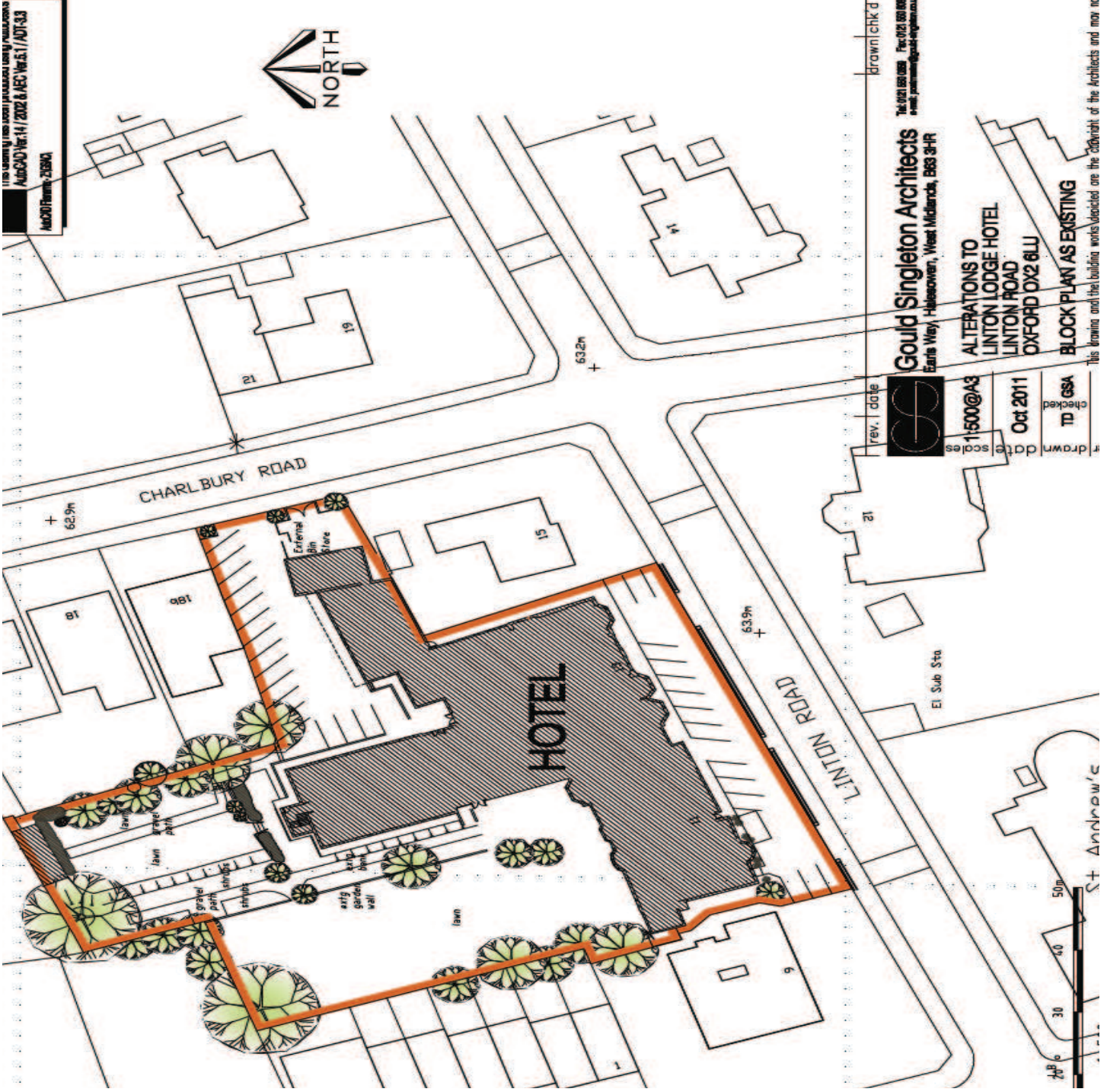

drawn | chkd
 Gould Singleton Architects
 Earls Way, Halesowen, West Midlands, B63 3HR
 Tel: 0121 683 088 Fax: 0121 683 089
 www.gouldsingleton.co.uk

ALTERATIONS TO
 LINTON LODGE HOTEL
 LINTON ROAD
 OXFORD OX2 6LU
 BLOCK PLAY AS EXISTING

rev.	date
1	1500@A3
drawn	date
TD	Oct 2011
checked	
TD	GSA

This drawing and the building works depicted are the copyright of the Architects and may not



DRAWING BASED ON EXISTING SURVEY
 PROVIDED BY RMP ASSOCIATES
 REFERENCE: 1104/100/001

118/11 Address info added for clarity
 118/12 22/11 Front site plan, drainage, amenity space
 118/13 22/11 Address info added, additional room, additional room
 118/14 22/11 Address info added, additional room, additional room
 118/15 22/11 Address info added, additional room, additional room
 118/16 22/11 Address info added, additional room, additional room
 118/17 22/11 Address info added, additional room, additional room
 118/18 22/11 Address info added, additional room, additional room
 118/19 22/11 Address info added, additional room, additional room
 118/20 22/11 Address info added, additional room, additional room
 118/21 22/11 Address info added, additional room, additional room
 118/22 22/11 Address info added, additional room, additional room
 118/23 22/11 Address info added, additional room, additional room
 118/24 22/11 Address info added, additional room, additional room
 118/25 22/11 Address info added, additional room, additional room
 118/26 22/11 Address info added, additional room, additional room
 118/27 22/11 Address info added, additional room, additional room
 118/28 22/11 Address info added, additional room, additional room
 118/29 22/11 Address info added, additional room, additional room
 118/30 22/11 Address info added, additional room, additional room

Gould Singleton Architects
 118/11, 118/12, 118/13, 118/14, 118/15, 118/16, 118/17, 118/18, 118/19, 118/20, 118/21, 118/22, 118/23, 118/24, 118/25, 118/26, 118/27, 118/28, 118/29, 118/30
 118/11, 118/12, 118/13, 118/14, 118/15, 118/16, 118/17, 118/18, 118/19, 118/20, 118/21, 118/22, 118/23, 118/24, 118/25, 118/26, 118/27, 118/28, 118/29, 118/30

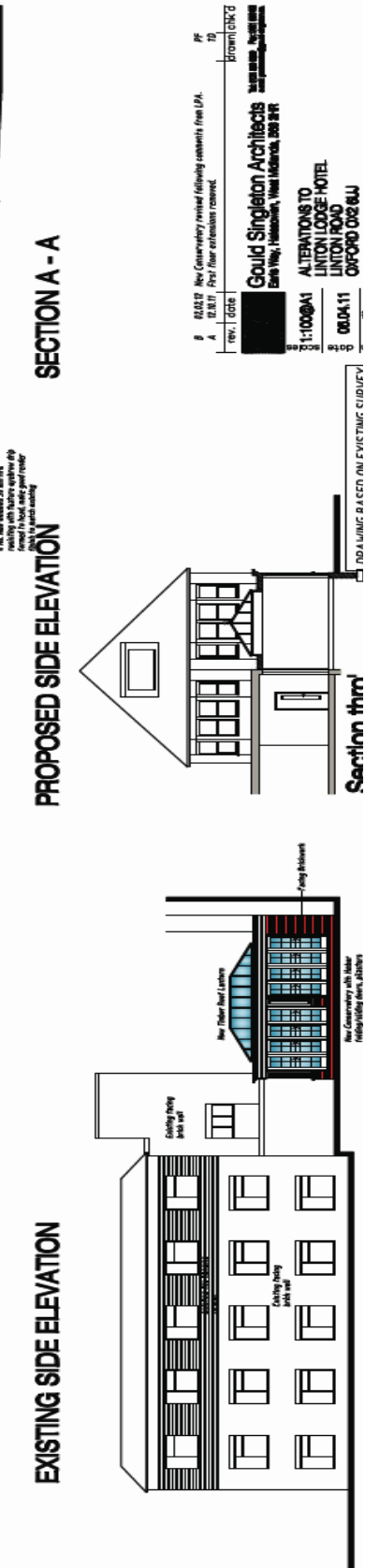
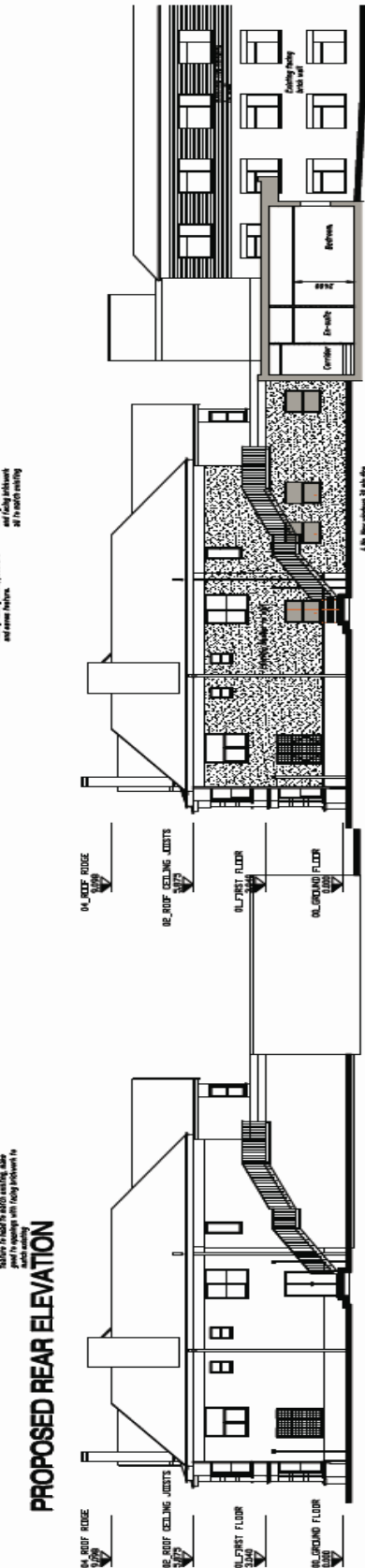
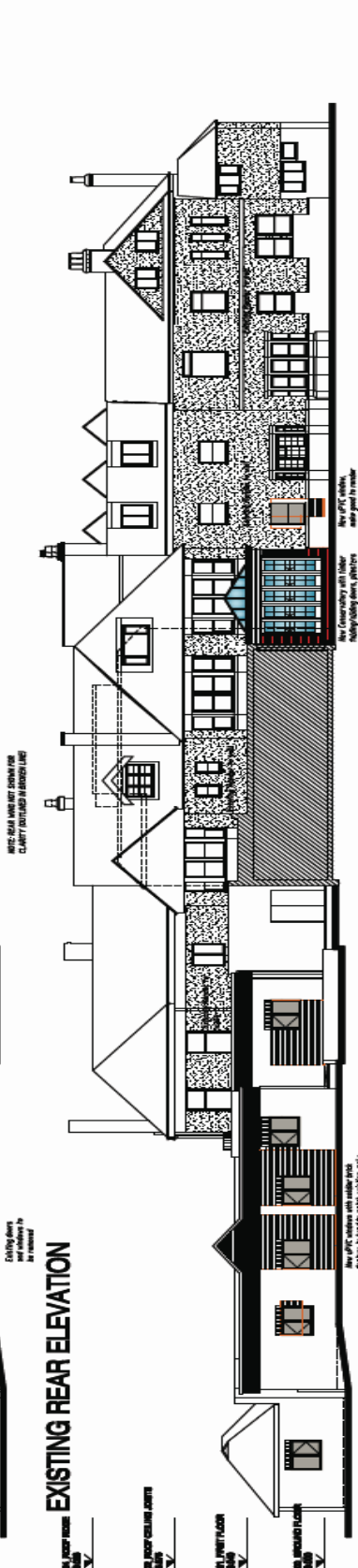
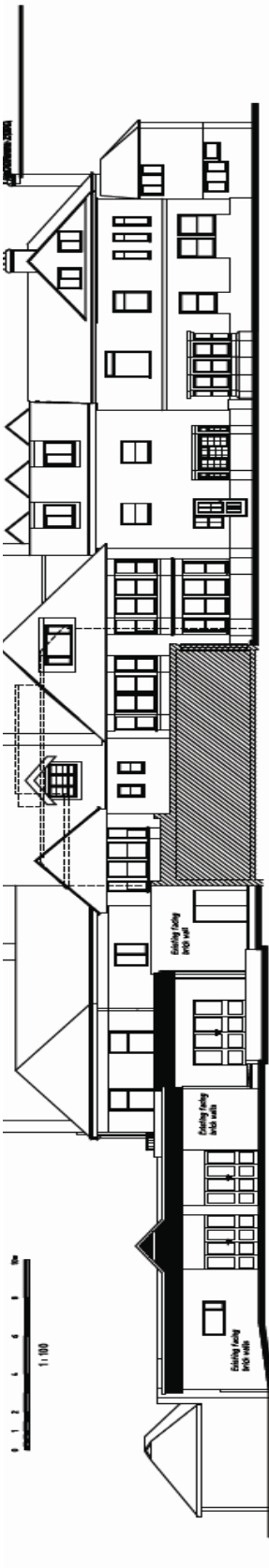

1" = 100'

EXISTING REAR ELEVATION

PROPOSED REAR ELEVATION

EXISTING SIDE ELEVATION

PROPOSED SIDE ELEVATION

SECTION A - A

P REVISIT New Conservatory revised following comments from LPA.
 A REVISIT First floor extension revised.
 rev. 1 05/20
 Brown CHIC O

Gould Singleton Architects
 1000 N. Main Street, Suite 100
 Portland, Oregon 97227
 503.255.1100
 www.gouldsingleton.com

ALTERNATIONS TO
 LINTON LODGE HOTEL
 LINTON ROAD
 OXFORD OX2 6LU

06.04.11
 1:100/0A1

NO ALUMINUM & COPPER FINISHES TO BE USED

Section thru'





